

Space Maintainers

Integrating Orthodontics Into Your Practice

Seminar Series By
Dr. R. Bruce McFarlane



Build Your Practice

Join Dr. R. Bruce McFarlane and learn the essentials to integrating Orthodontics and building a stronger practice today.

Dr McFarlane's course entails four modules. Each lecture and hands-on workshop is designed specifically for the General Dentist interested in taking more control over treatment outcomes. It is also excellent for those wanting more options to augment clear aligner cases.



Register today and become proficient and confident in:

- Case selection
- Diagnosis
- Cephalometric and model analysis
- Treatment planning:
Early and Comprehensive
- Banding/Bracketing and adjusting fixed appliances
- Finishing and retention
- Preparing prosthetic cases for better results
- Augmenting clear aligner cases with conventional orthodontics



ADA CERP® Continuing Education Recognition Program
AURUM CERAMIC / CLASSIC DENTAL / SPACE MAINTAINERS LABORATORIES is an ADA Cerp Recognized Provider

LIMITED SEATING
Please register early to avoid disappointment
To Register by Phone or for Further Information
Contact our Continuing Education Department
TOLL FREE 1-800-661-9567
FAX 1-800-361-5088
EMAIL
ce@aurumgroup.com

Register today and explore the possibilities orthodontics has to offer.

Academy of General Dentistry
Approved PACE Program Provider
FAGD/MAGD Approved Credit 12 per module
06/01/2008 – 05/31/2012
CANCELLATION POLICY
A full refund, less \$50.00 non-refundable administration fee will apply to cancellations with 5 or more business days notice. Less than 5 working days notice, one half (50%) of the registration fee will be refunded.
Space Maintainers provides services discussed in this seminar.

Toronto, ON

November 6 & 7, 2009
January 22 & 23, 2010
April 9 & 10, 2010
June 4 & 5, 2010

Space Maintainers

Please complete and return to:

Space Maintainers Laboratories
115 – 17th Avenue SW
Calgary, AB T2S 0A1

Integrating Orthodontics into Your Practice
Seminar Series by Dr. R. Bruce McFarlane

About The Instructor



Dr. R. Bruce McFarlane

Dr. McFarlane graduated as a Dentist from the University of Manitoba in 1984 and as an Orthodontist from the University of Western Ontario in 1992.

He is an orthodontic specialist practicing in Winnipeg, Canada.

He is also a past assistant professor of graduate orthodontics at the University of Manitoba.

An internationally renowned speaker for a leading clear and fixed and clear aligner orthodontics company, Dr. McFarlane has lectured extensively throughout North America to Orthodontists, their teams, and General Dentists on a wide variety of topics since 1995. He has most recently focused on lecturing about orthodontics in Ortho Organizers' teaching facility in Carlsbad, California.

Dr. McFarlane will show you how to take more control of your treatment outcomes and obtain predictable results by implementing today's most technically advanced orthodontic appliances and procedures.

AFTER

BEFORE

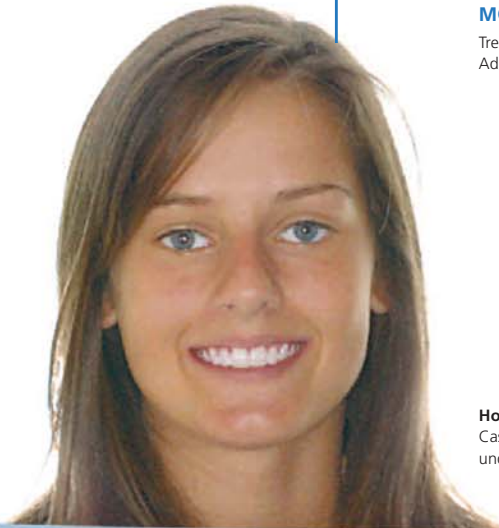
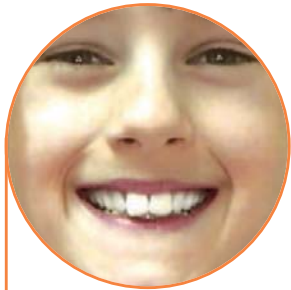

Course Highlights / Modules Overview

MODULE 1

Case selection and Diagnosis

- Appropriate cases for GP orthodontics
- Ortho 101
- Case diagnosis for success

Record Taking for Mapping Your Treatment Plan

- Records taking
- Records analysis/treatment planning
- Model analysis
- Growth & development

Hands-on cephalometric analysis utilizing orthodontic laboratories

How to align treatment methods with growth and development

Homework After Module 1:

Patient selection and records

MODULE 2

Treatment Strategies for Correction Early, Adolescent and Adult Treatment

- Habit-breaking
- Cross-bites
- Space management
- Serial extraction
- Straight Wire Appliance and auxiliaries
- Archwire properties and sequencing
- Better results for pre-prosthetic and cosmetic orthodontics
- Setting up for prosthetics
- Enhancing clear aligner treatments
- Treatment planning
- Case presentations

Homework After Module 2:

Cases diagnosed, treatment planned and underway

MODULE 3

Appliance Therapy

- Early and comprehensive treatment
- Straight Wire Appliance mechanics
- Use of orthodontic instruments and tools
- Hands-on bracket and archwire placement

Homework After Module 3:

Cases executing

MODULE 4

How to Monitor Treatment Progression

- Archwire progressions
- A-P corrections
- Midline corrections
- Transverse corrections
- Vertical corrections
- Space closing
- Space opening
- Ortho and TMD

How to Manage Discrepancies for Proper Detailing and Finishing

- Uprighting
- Elastics
- Finishing
- Tips and tricks
- Retention
- Self-monitoring
- Putting it all together

Retention and post-treatment care

After Module 4:

Ongoing mentoring over the internet at www.icando.ca

BEFORE



AFTER



Lunch Provided by Space Maintainers
Reception Sponsored by Lifecycle Management

Course manuals, instruments, supplies and typodont are not included in the course fee. An itemized list of instruments and supplies necessary to complete the projects will be sent to each participant upon registration.

Registration Information

COURSE: Integrating Orthodontics Into Your Practice

COURSE DATES: 2009/2010 Toronto
Module 1: November 6 & 7, 2009
Module 2: January 22 & 23, 2010
Module 3: April 9 & 10, 2010
Module 4: June 4 & 5, 2010

TIME: Registration: 7:30 am
Course 8:00 am to 5:00 pm for all module dates

COST:
\$3,995 Total \$1995 Due prior to Module 1

(Four modules) \$1000 Due 1 month prior to Module 2
\$1000 Due 1 month prior to Module 3

Staff may attend one or all of the modules for \$250.00 per module

LOCATION: InterContinental Toronto Centre
225 Front Street West
Toronto On, Canada M5V 2X3
Tel: +1-416-597-1400
Fax: +1-416-597-8128
Toll Free: 1-800-422-7069

Doctor: _____

Address: _____

City: _____

Province: _____ Postal Code: _____

Telephone: _____

Fax: _____

Email: _____

METHOD OF PAYMENT:

Amount Enclosed: \$ _____

Cheque Visa MasterCard

Acct. No. _____

Card #: _____

Expiration Date: _____

Please Print Name as it Appears on Card: _____

Signature: _____
Course fee includes lectures, typodont exercises and learning materials. Continental Breakfast Lunch and Refreshment Breaks will be provided during the day. Lodging and Transportation are the responsibility of the participant. Participants must bring required pliers for Typodont exercise.

PLEASE COMPLETE AND RETURN TO:
SPACE MAINTAINERS LABORATORIES
115 - 17th Avenue SW Calgary, AB T2S 0A1

Or, Register by Phone or Fax
Tel: 1-800-661-9567
Fax: 1-800-361-5088
or Email:
ce@aurumgroup.com

